



FUTURE MOBILITY PRODUCTS INC.

DIVISION OF ABF MFG GROUP INC.
WWW.FUTUREMOBILITY.COM



ORION II 500

TEL: 716-783-9130
FAX: 716-783-9236
yellahi@futuremobility.com

Account Information

Account #: _____
Business Name: _____
Ship to Address: _____
Contact: _____
Tag For: _____

Order Date: _____
P.O.# _____
Phone: _____
City: _____
State: _____ Zip Code: _____

The HCPCS codes provided are based on code verification by the PDAC or our interpretation of the code definitions. Proper use of HCPCS codes does not ensure coverage or payment. For coverage information, verify the appropriate payer's coverage policy. Prices are subject to change without notice

	Parts #	E-Code	Retail Price
1. FRAME TYPE			
<input type="checkbox"/> Orion II Heavy Duty Option, Max Weight 500 lbs, 25° Tilt	HD500	K0108	\$3,250.00

	Parts #	E-Code	Retail Price
2. FRAME FINISH			
<input type="checkbox"/> Wet Black	105C01	-	Standard
<input type="checkbox"/> Silver	105C02	-	No Charge
<input type="checkbox"/> Blue	105C03	-	No Charge
<input type="checkbox"/> Green	105C04	-	No Charge
<input type="checkbox"/> Orange	105C05	-	No Charge
<input type="checkbox"/> Purple	105C06	-	No Charge
<input type="checkbox"/> Red	105C07	-	No Charge
<input type="checkbox"/> Yellow	105C08	-	No Charge

	Parts #	E-Code	Retail Price
3. SEAT WIDTH			
<input type="checkbox"/> 24" (Up to 500 lbs)	105SW24	E2202	\$600.00
<input type="checkbox"/> 25" (Up to 500 lbs)	105SW25	E2202	\$600.00
<input type="checkbox"/> 26" (Up to 500 lbs)	105SW26	E2202	\$600.00
<input type="checkbox"/> 27" (Up to 500 lbs)	105SW27	E2202	\$600.00
<input type="checkbox"/> 28" (Up to 500 lbs)	105SW28	E2202	\$600.00
<input type="checkbox"/> 29" (Up to 500 lbs)	105SW29	E2202	\$600.00
<input type="checkbox"/> 30" (Up to 500 lbs)	105SW30	E2202	\$600.00
<input type="checkbox"/> 31" (Up to 500 lbs)	105SW31	E2202	\$600.00
<input type="checkbox"/> 32" (Up to 500 lbs)	105SW32	E2202	\$600.00

	Parts #	E-Code	Retail Price
4. SEAT DEPTH			
<input type="checkbox"/> 15"	105SD15	-	No Charge
<input type="checkbox"/> 16"	105SD16	-	No Charge
<input type="checkbox"/> 17"	105SD17	-	No Charge
<input type="checkbox"/> 18"	105SD18	-	Standard
<input type="checkbox"/> 19"	105SD19	-	No Charge
<input type="checkbox"/> 20"	105SD20	E2203	\$511.00
<input type="checkbox"/> 21"	105SD21	E2203	\$511.00
<input type="checkbox"/> 22"	105SD22	E2204	\$855.00
<input type="checkbox"/> 23"	105SD23	E2204	\$855.00
<input type="checkbox"/> 24"	105SD24	E2204	\$855.00

	Parts #	E-Code	Retail Price
5. SEAT PAN OPTIONS			
<input type="checkbox"/> No Seat Pan	105SE2	-	No Charge
<input type="checkbox"/> Solid Seat Pan	105SE1	E2231	\$99.00

	Parts #	E-Code	Retail Price
6. SEAT TO FLOOR HEIGHT			
<input type="checkbox"/> 15.5" (22" Wheels & 5" Casters)	105STF25	K0056	No Charge
<input type="checkbox"/> 15.5" (20" Wheels & 5" Casters)	105STF04	K0056	No Charge
<input type="checkbox"/> 16" Seat to Floor (20" Wheels & 6" Casters)	105STF36	K0056	No Charge
<input type="checkbox"/> 16" (24" Wheels & 5" Casters)	105STF37	K0056	No Charge
<input type="checkbox"/> 16.25" (24" Wheels & 5" Casters)	105STF38	K0056	No Charge
<input type="checkbox"/> 16.5" (12" Wheels & 5" Casters)	105STF39	K0056	\$195.00
<input type="checkbox"/> 16.5" (12" Wheels & 6" Casters)	105STF40	K0056	\$195.00
<input type="checkbox"/> 16.5" (22" Wheels & 6" Casters)	105STF07	K0056	No Charge
<input type="checkbox"/> 16.75" (24" Wheels & 6" Casters)	105STF41	K0056	No Charge
<input type="checkbox"/> 17" (22" Wheels & 7" Casters)	105STF09	-	No Charge
<input type="checkbox"/> 17" (24" Wheels & 6" Casters)	105STF17	-	Standard
<input type="checkbox"/> 17" (24" Wheels & 7" Casters)	105STF32	-	No Charge
<input type="checkbox"/> 17.25" (24" Wheels & 6" Casters)	105STF42	-	No Charge
<input type="checkbox"/> 17.5" (24" Wheels & 7" Casters)	105STF19	-	No Charge
<input type="checkbox"/> 17.75" (22" Wheels & 8" Casters)	105STF43	-	No Charge
<input type="checkbox"/> 17.75" (24" Wheels & 8" Casters)	105STF44	-	No Charge
<input type="checkbox"/> 18.0" (24" Wheels & 8" Casters)	105STF11	-	No Charge

ORION II 500 FRONT SEAT TO FLOOR HEIGHT MATRIX

Front STF	Rear Wheel	Caster Size	Fork	Fork Hole	Axel Hole	Rear STF
16.5"	12"	6"	Short	C	D	15.25"
16.5"	12"	5"	Short	D	D	15.25"
15.5"	20"	5"	Short	B	B	14"
16"	20"	6"	Short	B	C	15"
15.5"	22"	5"	Short	B	A	14"
16.5"	22"	6"	Long	B	B	15"
16.5"	22"	7"	Long	B	B	15"
17"	22"	7"	Short	C	C	15.75"
17.75"	22"	8"	Long	C	C	16"
16"	24"	5"	Short	C	A	14.75"
16.25"	24"	5"	Long	C	A	14.75"
16.75"	24"	6"	Long	C	A	14.75"
17.25"	24"	6"	Long	D	B	15.75"
17"	24"	6"	Short	D	B	15.75"
17.5"	24"	7"	Short	D	B	15.75"
17"	24"	7"	Short	C	B	15.75"
17.75"	24"	8"	Long	C	C	16.75"
18"	24"	8"	Short	D	C	16.75"

Orion II 500 Front STF Height Availability											
Rear Wheel		5" Caster						Rear Wheel		7" Caster	
12"						16.5"					
20"											
22"	15.5"										
24"											
24"		16"	16.25"								
Rear Wheel		6" Caster						Rear Wheel		8" Caster	
12"						16.5"					
20"											
22"											
24"											
24"						16.5"					
24"											
24"						16.75"	17"	17.25"			
24"											
24"											
24"									17.75"	18"	

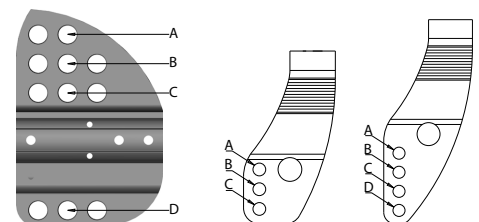

A. Double gas cylinder used on width 24-32"
B. Add 8" to seat width of chair on finished product (handrim to handrim) Note: If remove handrims. The width will reduce to two more inches.
E. With 12" rear wheel you can only use push to lock brakes

1 Buffalo River Place, Buffalo, NY 14210, United States Phone: (716) 783-9130 Fax: (716) 783-9236
E-mail: yellahi@futuremobility.com Website: www.FutureMobility.com
Prices and specs are subject to change without notice

7. REAR WHEEL RIM

	Parts #	E-Code	Retail Price
<input type="checkbox"/> Mag Wheels	105RW09	-	Standard
<input type="checkbox"/> Spoke Wheels	105RW10	-	\$255.00

8. REAR WHEEL TIRE

<input type="checkbox"/> Airless (Solid Rubber)	105RT1	-	Standard
<input type="checkbox"/> Pneumatic	105RT2	-	\$60.00

9. AXLE TYPE

<input type="checkbox"/> Fixed Rear Axle	105AL2	-	Standard
<input type="checkbox"/> Quick Release Axle	105AL1	-	No Charge

10. HANDRIM

<input type="checkbox"/> Chrome	105HR1	-	Standard
<input type="checkbox"/> Plastic Coated	105HR2	K0059	\$90.00
<input type="checkbox"/> No Handrims	105HR3	-	No Charge

11. TRIGGER LOCATION

<input type="checkbox"/> Push Cane	105TH1	-	Standard
<input type="checkbox"/> Stroller Bar	105TH2	-	No Charge

12. ARM TYPE

<input type="checkbox"/> T-Style Adj. Height	105AR04	E0973	\$210.00
<input type="checkbox"/> Flip Back Fixed Height Heavy Duty	105AR14	E0973	\$225.00
<input type="checkbox"/> 2-point Fixed Height Heavy Duty Arm	105AR13	-	Standard

Armrest Matrix for T - Style Pin Release Arm

Armrest Style	Transfer Tube Length D1	Arm Guard Length D2	H Range
Adult	6.75"	7.50"	9.50" - 14.50"
Youth	4.50"	5.00"	8.75" - 13.75"

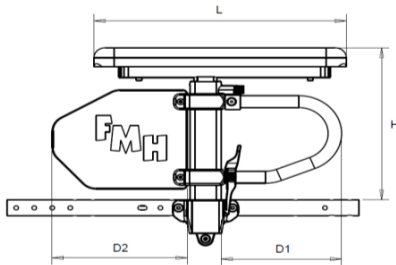

Arm Pad Length L		
Desk	Full	Curved
10.25"	14.0"	17.0"

13. ARM PAD TYPE

<input type="checkbox"/> Desk length Vinyl 10" (pair)	105AP1	-	No Charge
<input type="checkbox"/> Full length Vinyl 14" (pair)	105AP2	-	No Charge
<input type="checkbox"/> Contour Gel 17" (pair)	105AP3	-	Standard
<input type="checkbox"/> Contour Gel Wide 16" (pair)	105AP4	-	\$150.00

14. PUSHBAR

<input type="checkbox"/> Stroller Bars Fixed Low	105SP7	-	Standard
<input type="checkbox"/> Stroller Bars Fixed High	105SP8	-	No Charge

15. BACK OPTIONS

<input type="checkbox"/> No Back	101BK49	-	Standard
<input type="checkbox"/> Heavy Duty Back Upholstery Custom	105BK50	-	\$100.00
<input type="checkbox"/> Prism Basic Back Custom 22"-26" wide	105BK79	E2621	\$750.00
<input type="checkbox"/> Prism Basic Back Custom 27"-32" wide	105BK80	E2621	\$775.00
<input type="checkbox"/> Prism Ultra Back Custom 22"-26" wide	105BK81	E2621	\$850.00
<input type="checkbox"/> Prism Ultra Back Custom 27"-32" wide	105BK82	E2621	\$875.00
<input type="checkbox"/> Prism Air Back Custom 22"-26" wide	105BK83	E2616	\$755.00
<input type="checkbox"/> Prism Air Back Custom 27"-32" wide	105BK84	E2616	\$815.00
<input type="checkbox"/> Prism TrueFitt Back Custom 22"-26" wide	105BK85	E2616	\$725.00
<input type="checkbox"/> Prism TrueFitt Back Custom 27"-32" wide	105BK86	E2616	\$795.00
<input type="checkbox"/> Prism Max Ultra Back Custom 22"-26" wide	105BK87	E2621	\$695.00
<input type="checkbox"/> Prism Max Ultra Back Custom 27"-32" wide	105BK88	E2621	\$725.00
<input type="checkbox"/> Prism Max Air Back Custom 22"-26" wide	105BK89	E2621	\$755.00
<input type="checkbox"/> Prism Max Air Back Custom 27"-32" wide	105BK90	E2621	\$775.00
<input type="checkbox"/> Prism Max TrueFitt Back Custom 22"-26" wide	105BK91	E2621	\$725.00
<input type="checkbox"/> Prism Max TrueFitt Back Custom 27"-32" wide	105BK92	E2621	\$775.00
<input type="checkbox"/> HD Lunar Back Mid Basic 22"-26" Wide	105BK66	E2621	\$1,000.00
<input type="checkbox"/> HD Lunar Back Mid Basic 28"-32" Wide	105BK67	E2621	\$1,550.00
<input type="checkbox"/> HD Lunar Back Mid Ultra 22"-26" Wide	105BK68	E2621	\$1,060.00
<input type="checkbox"/> HD Lunar Back Mid Ultra 28"-32" Wide	105BK69	E2621	\$1,610.00
<input type="checkbox"/> HD Lunar Back Full Basic 22"-26" Wide	105BK70	E2621	\$1,050.00
<input type="checkbox"/> HD Lunar Back Full Basic 28"-32" Wide	105BK71	E2621	\$1,600.00
<input type="checkbox"/> HD Lunar Back Full Ultra 22"-26" Wide	105BK72	E2621	\$1,110.00
<input type="checkbox"/> HD Lunar Back Full Ultra 28"-32" Wide	105BK73	E2621	\$1,660.00
<input type="checkbox"/> Lunar Back Heavy Duty Custom 22"-32" Wide	105BK74	E2621	\$1,800.00

W () x H ()

16. BACK PINS

<input type="checkbox"/> Longer Pins for Back Hardware 1" Growth	105BP1	-	\$50.00
<input type="checkbox"/> Longer Pins for Back Hardware 2" Growth	105BP2	-	\$50.00

17. SEAT CUSHION

<input type="checkbox"/> No Cushion	105SC20	-	Standard
<input type="checkbox"/> Prism Supreme Heavy Duty	105SC39	E2608	\$430.00
<input type="checkbox"/> Prism Elite Cushion (available only in 24"-26" width)	105SC40	E2604	\$300.00
<input type="checkbox"/> Prism Supreme Heavy Duty Cushion Custom	105SC41	E2608	\$600.00

W () x D ()

18. FRONT RIGGING

<input type="checkbox"/> 70° Pin Style	105FR01	-	No Charge
<input type="checkbox"/> 80° Pin Style	105FR02	-	No Charge
<input type="checkbox"/> 60° Swingaway	105FR03	-	No Charge
<input type="checkbox"/> 70° Swingaway Upgraded	105FR04	-	No Charge
<input type="checkbox"/> Swingaway Elevating Legrest (pair)	105FR10	E0990	\$275.00
<input type="checkbox"/> Dual Swingaway Elevating Legrest (pair)	105FR25	E0990	\$290.00
<input type="checkbox"/> No Front Rigging	105FR11	-	No Charge
<input type="checkbox"/> No Footrest Hanger	105FR12	-	No Charge

19. FOOTPLATE

<input type="checkbox"/> Composite Flip Up Large	105FP02	-	No Charge
<input type="checkbox"/> Aluminum Flip Up Large	105FP06	-	No Charge
<input type="checkbox"/> Aluminum Angle Adj. Flip Up Large	105FP12	K0040	\$120.00
<input type="checkbox"/> One Piece Footboard 24"-32"	105FP20	-	\$195.00

20. FOOTREST/LEGREST ACCESSORIES

<input type="checkbox"/> Heel Loops	105FA01	E0951	\$40.00
<input type="checkbox"/> No Heel Loops	105FA02	-	No Charge
<input type="checkbox"/> Padded Calf Strap	105FA03	K0038	\$45.00
<input type="checkbox"/> Swingway Calf Pad (pair)	105FA04	-	\$185.00
<input type="checkbox"/> Foam Guard on Elevating Legrest (pair)	105FA05	-	\$45.00
<input type="checkbox"/> Foam Pad One Piece Footboard	105FA06	-	\$50.00
<input type="checkbox"/> Foam Pad on Footplate (pair)	105FA07	-	\$45.00

21. WHEEL LOCKS

<input type="checkbox"/> Push to Lock	105WL1	-	No Charge
<input type="checkbox"/> Push to Lock + Wheel Lock Extension	105WL3	E0961	\$60.00
<input type="checkbox"/> Pull to Lock	105WL2	-	No Charge
<input type="checkbox"/> Pull to Lock + Wheel Lock Extension	105WL3	E0961	\$60.00

F. Arm pads are placed on inside part of chair to reduce interference with rear wheels.

G. Only available with vinyl arm pad.

H. Heights available 16", 18".

I. Heights available 20", 22", 24" (refer to heavy duty lunar back order form for specific sizes).

L. Includes Swingaway Calf Pads.

M. Not available with 7" or 8" casters when footboard is facing back on 90° swingaway.

N. Swingaway Calf Pad can only be assembled onto swingaway front rigging.

1 Buffalo River Place, Buffalo, NY 14210, United States Phone: +1 (855) 938-8873, (716) 783-9130 Fax: (716) 783-9236

E-mail: yellahi@futuremobility.com Website: www.FutureMobility.com

Prices and specs are subject to change without notice

22. HEADREST HARDWARE

	Parts #	E-Code	Retail Price
<input type="checkbox"/> Omit Headrest Hardware	105HE99	-	Standard
<input type="checkbox"/> Fixed Hardware	105HE01	E1028	\$195.00
<input type="checkbox"/> Fixed Headrest Curved	105HE15	E1028	\$195.00
<input type="checkbox"/> Fixed Hardware (+ 4")	105HE02	E1028	\$200.00
<input type="checkbox"/> Fixed Headrest Curved (+ 4")	105HE16	E1028	\$200.00
<input type="checkbox"/> Single Multi Axial	105HE03	E1028	\$217.00
<input type="checkbox"/> Single Multi Axial Curved	105HE17	E1028	\$175.00
<input type="checkbox"/> Single Multi Axial (+ 4")	105HE04	E1028	\$222.00
<input type="checkbox"/> Single Multi Axial Curved (+ 4")	105HE18	E1028	\$200.00
<input type="checkbox"/> Dual Multi Axial	105HE05	E1028	\$219.00
<input type="checkbox"/> Dual Multi Axial Curved	105HE19	E1028	\$225.00
<input type="checkbox"/> Dual Multi Axial (+ 4")	105HE06	E1028	\$220.00
<input type="checkbox"/> Dual Multi Axial Curved (+ 4")	105HE20	E1028	\$250.00
<input type="checkbox"/> Infinite Multi Axial	105HE21	E1028	\$225.00
<input type="checkbox"/> Infinite Multi Axial Curved	105HE22	E1028	\$250.00
<input type="checkbox"/> Infinite Multi Axial (+ 4")	105HE23	E1028	\$270.00
<input type="checkbox"/> Infinite Multi Axial Curved (+ 4")	105HE24	E1028	\$270.00
<input type="checkbox"/> Links Multi Adj. Hardware (Comes with 2 links)	105HE10	E1028	\$200.00
<input type="checkbox"/> Links Multi Adj. Curved Hardware (Comes with 2 links)	105HE11	E1028	\$240.00
<input type="checkbox"/> Additional Link	105HE12	E1028	\$50.00
<input type="checkbox"/> 2 Additional Links	105HE13	E1028	\$100.00
<input type="checkbox"/> 3 Additional Links	105HE14	E1028	\$150.00

23. HEADREST ADAPTOR BRACKETS

<input type="checkbox"/> Universal Headrest Bracket Assembly	105HEBA	E1028	\$86.00
--	---------	-------	---------

24. HEADREST FOAM PAD

<input type="checkbox"/> Omit Headrest Foam Pad	105HF09	-	Standard
<input type="checkbox"/> Steady - Small	105HF1	E0955	\$214.00
<input type="checkbox"/> Steady - Medium	105HF7	E0955	\$230.00
<input type="checkbox"/> Steady - Large	105HF3	E0955	\$250.00
<input type="checkbox"/> Curvus - Small	105HF2	E0955	\$225.00
<input type="checkbox"/> Curvus - Medium	105HF8	E0955	\$260.00
<input type="checkbox"/> Curvus - Large	105HF4	E0955	\$275.00
<input type="checkbox"/> Pro-Fit - Small	105HF12	-	\$225.00
<input type="checkbox"/> Pro-Fit - Medium	105HF13	-	\$260.00
<input type="checkbox"/> Pro-Fit - Large	105HF14	-	\$275.00

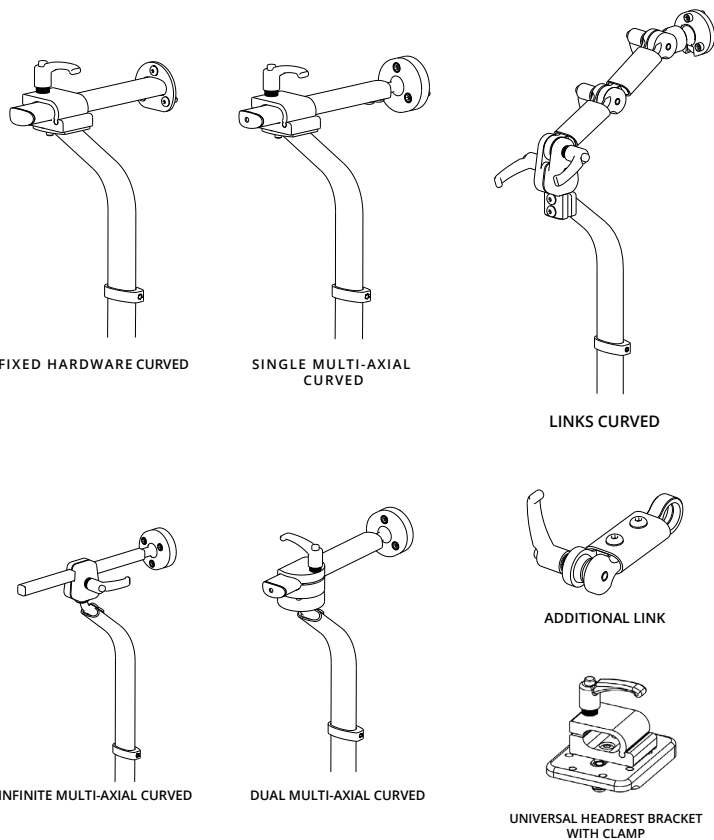

25. ANTI TIP

<input type="checkbox"/> Fixed Anti Tipper	105MA22	E0971	\$90.00
--	---------	-------	---------

26. POSITIONING STRAP

<input type="checkbox"/> Auto	105MA03	E0978	\$52.00
<input type="checkbox"/> Airline	105MA04	E0978	\$76.00
<input type="checkbox"/> Velcro	105MA05	E0978	\$48.00

27. ATTACHMENT TIE DOWN

<input type="checkbox"/> Front & Rear Transit Hooks	105MA30	-	\$250.00
---	---------	---	----------

28. MISCELLANEOUS ACCESSORIES

<input type="checkbox"/> Foam Pad on Arm Guard	105MA06	E0978	\$76.00
<input type="checkbox"/> Padded Lap Tray 23"-24"	105MA51	E0950	\$250.00
<input type="checkbox"/> Padded Lap Tray 25"-26"	105MA52	E0950	\$250.00
<input type="checkbox"/> Padded Lap Tray 27"-28"	105MA53	E0950	\$250.00
<input type="checkbox"/> Padded Lap Tray 29"-30"	105MA54	E0950	\$250.00
<input type="checkbox"/> Padded Lap Tray 31"-32"	105MA55	E0950	\$250.00
<input type="checkbox"/> Half Padded Lap Tray, left side	105MA14	E0950	\$350.00
<input type="checkbox"/> Half Padded Lap Tray, right side	105MA15	E0950	\$350.00
<input type="checkbox"/> Elbow Stop, left	105MA16	K0108	\$94.00
<input type="checkbox"/> Elbow Stop, right	105MA17	K0108	\$94.00
<input type="checkbox"/> Shoulder Lateral Pad (each)	105MA18	-	\$90.00
<input type="checkbox"/> Adjustable Side Pad	105MA19	-	\$157.00
<input type="checkbox"/> IV Pole, Telescopic	105MA20	K0105	\$175.00
<input type="checkbox"/> Oxygen Tank Holder	105MA21	E2208	\$175.00

O. Only available with Stroller Bar push option.
 P. Not available with Flip Back Arm

WARRANTY:

Future Mobility Healthcare warrants the Orion II 500 to be free from defects in materials and workmanship for a period of one (1) year from the date of purchase. The frame is warranted for the lifetime of the original purchaser and/or user.

NOTES: